

ABBREVIATIONS

| | | | |
|---|------------------------------------|---|---------------|
| A | ARCHITECTURE | M | MASONRY |
| B | BUILDING | N | NOTES |
| C | CIVIL | O | OPENING |
| D | MECHANICAL, ELECTRICAL, & PLUMBING | P | PROJECT |
| E | ENGINEERING | R | REVISION |
| F | FLOOR PLAN | S | SECTION |
| G | GENERAL NOTES | T | TABLE |
| H | HAND DRAWING | V | VIEW |
| I | INTERIOR | W | WINDOW |
| J | JOB | X | CROSS SECTION |
| K | KITCHEN | Y | YIELD |
| L | LANDSCAPE | Z | ZONING |
| M | MASONRY | | |
| N | NOTES | | |
| O | OPENING | | |
| P | PROJECT | | |
| Q | QUALITY CONTROL | | |
| R | REVISION | | |
| S | SECTION | | |
| T | TABLE | | |
| U | UNIT | | |
| V | VIEW | | |
| W | WINDOW | | |
| X | CROSS SECTION | | |
| Y | YIELD | | |
| Z | ZONING | | |

GRAPHIC LEGEND - SYMBOLS

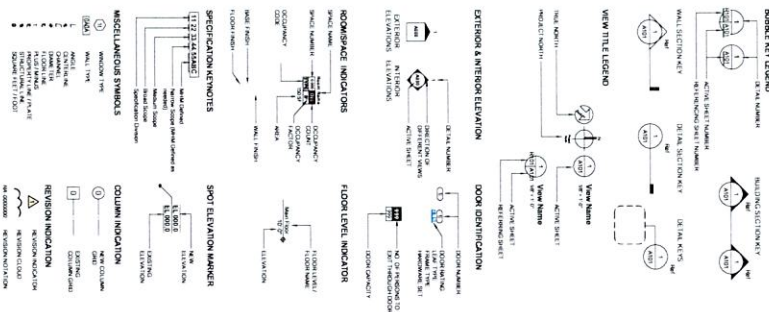

CODE SYNOPSIS

| | |
|--|----------------------------------|
| Applicable Codes: | IBC, IRC, UPC, etc. |
| Local Regulations: | City of Knoxville, TN |
| Building Requirements: | IBC, IRC, UPC, etc. |
| Occupancy Classification: | Assembly - Group A |
| Physical Properties (IRC, UPC, etc.): | Material types, dimensions, etc. |

GENERAL NOTES

- The Contractor shall be responsible for obtaining all necessary permits and approvals from the appropriate authorities.
- The Contractor shall provide all materials and labor for the construction of the project.
- The Contractor shall be responsible for the accuracy of the information provided on this drawing.
- The Contractor shall be responsible for the safety of the construction site.
- The Contractor shall be responsible for the quality of the construction.
- The Contractor shall be responsible for the completion of the project within the specified time frame.
- The Contractor shall be responsible for the maintenance of the project records.
- The Contractor shall be responsible for the payment of all bills and invoices.
- The Contractor shall be responsible for the coordination of all trades.
- The Contractor shall be responsible for the protection of the existing structures.
- The Contractor shall be responsible for the removal and disposal of all debris.
- The Contractor shall be responsible for the cleanup of the construction site.
- The Contractor shall be responsible for the final inspection and sign-off.
- The Contractor shall be responsible for the final payment of the project.

DRAWING INDEX

| DRAWING NUMBER | DRAWING DESCRIPTION | SHEET |
|----------------|------------------------------------|-------|
| 01 | GENERAL NOTES | 01 |
| 02 | FOUNDATION | 02 |
| 03 | FLOOR PLAN | 03 |
| 04 | SECTION | 04 |
| 05 | EXTERIOR ELEVATION | 05 |
| 06 | INTERIOR ELEVATION | 06 |
| 07 | MECHANICAL, ELECTRICAL, & PLUMBING | 07 |
| 08 | LANDSCAPE | 08 |
| 09 | LOCATION MAP | 09 |
| 10 | CONTRACT ADMINISTRATION | 10 |

CHURCH STREET UMC - COLUMBARIUM

Church Street UMC
913 Henley St. Knoxville, TN

PROJECT NO.: 22005

ISSUED: APRIL 04, 2022

Last updated: FOR

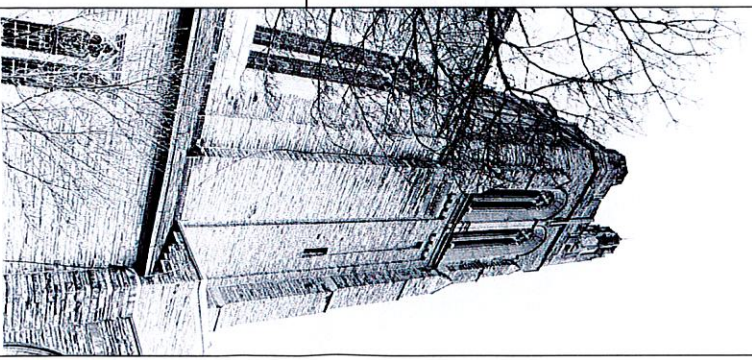

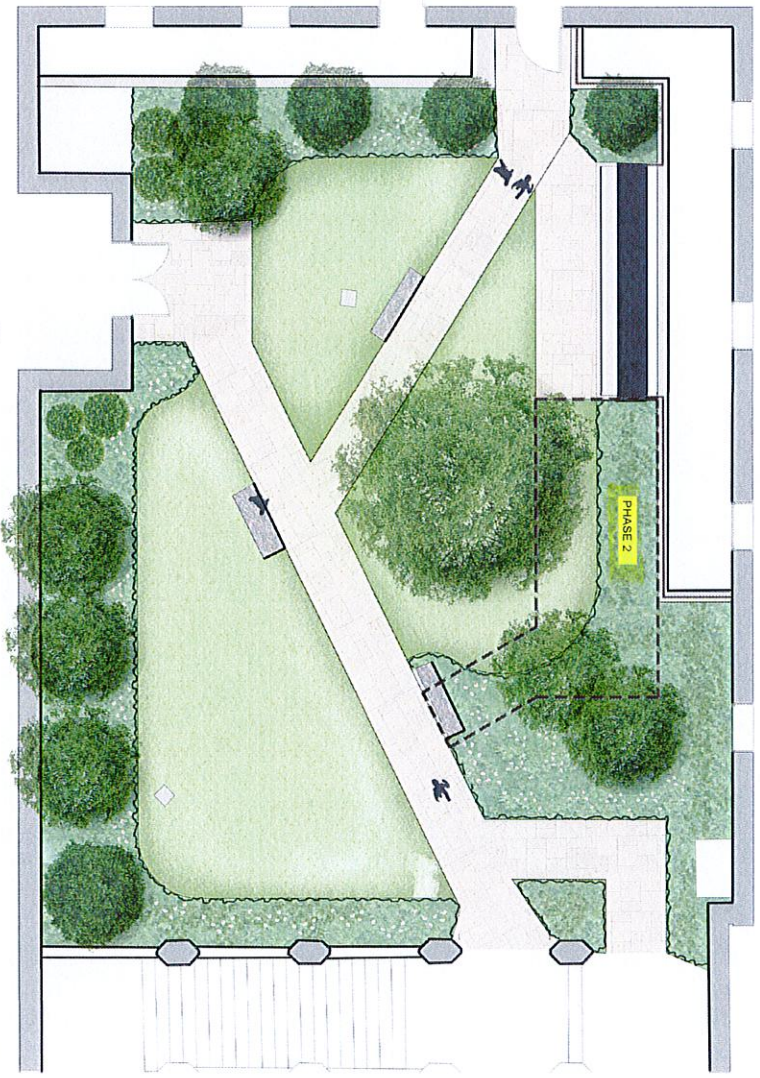
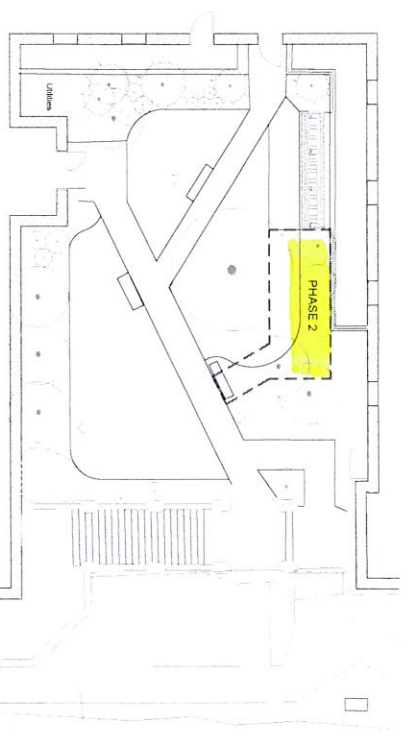

DRAFT

22005

**CHURCH STREET
UMC -
COLUMBARIUM**

Church Street UMC
12345 Main Street
Nashville, TN 37203

PRELIMINARY PACKAGE
NOT FOR
CONSTRUCTION

Overall Site Plan
L001

| NO. | REVISION | DATE |
|-----|----------|------|
| | | |
| | | |
| | | |
| | | |

Drawn By: _____
Checked By: _____
Date: _____

DRAFT

22005
 CHURCH STREET
 UMC -
 COLUMBARIUM
 913 Jephthah St. Norman, OK

Church Street UMC
 Norman, OK 73069
 913 Jephthah St.
 Norman, OK 73069

Church Street UMC
 Norman, OK 73069
 913 Jephthah St.
 Norman, OK 73069

RECLAIMER FURNACE
 NOT FOR
 CONSTRUCTION

RECLAIMER FURNACE
 NOT FOR
 CONSTRUCTION

Phase 1 Plans
 L101

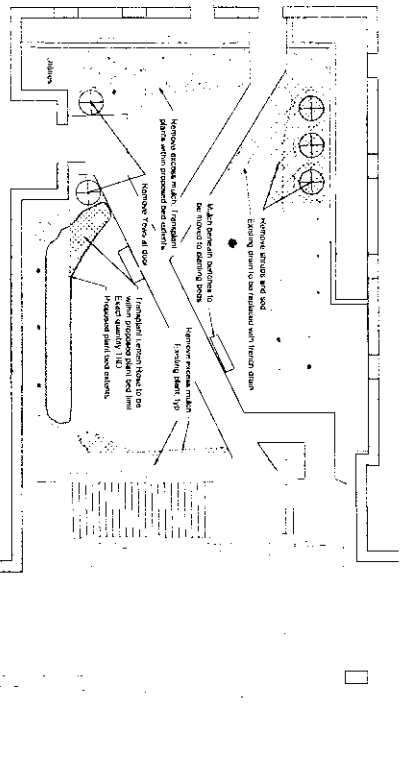

N24 Phase 1 Demolition Plan
 Scale: 1" = 8'-0"

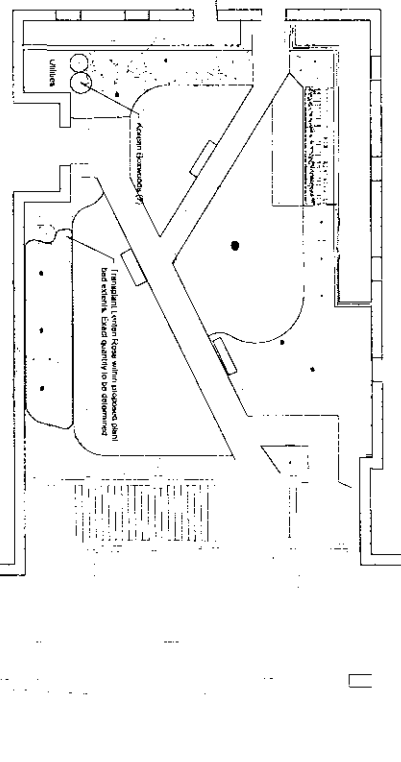

N17 Phase 1 Planting Plan
 Scale: 1" = 8'-0"

Note: Exact quantities of existing plants to be transplanted will be verified. Exact locations of existing plants on site to be verified.

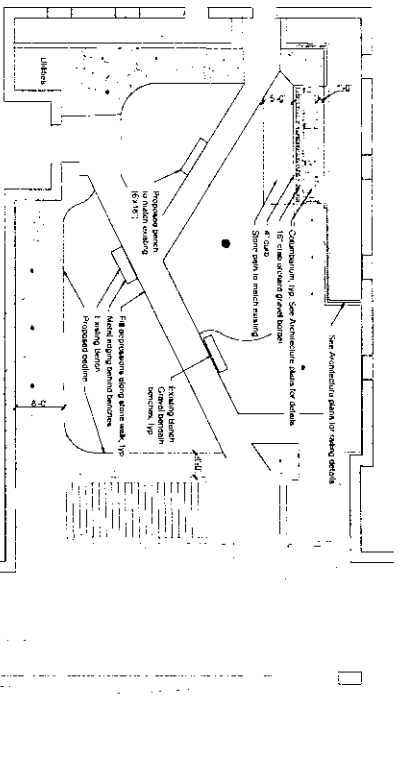

E24 Phase 1 Layout and Materials Plan
 Scale: 1" = 8'-0"

K03 Sod Detail
 Scale: 1" = 8'-0"

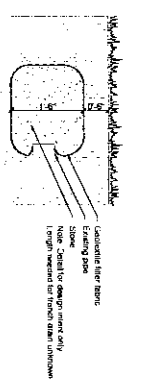

G05 French Drain
 Scale: 1" = 8'-0"

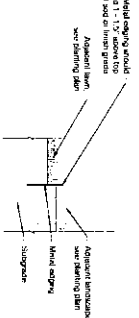

E09 Metal Edging
 Scale: 1" = 8'-0"

- Layout and Materials Notes**
1. Contractor shall verify all conditions in the plans and material conditions in the field.
 2. All dimensions are from inside of curb wall or outside of curb wall, unless noted.
 3. All dimensions are from inside of curb wall, unless noted.
 4. All dimensions are from inside of curb wall, unless noted.
 5. All dimensions are from inside of curb wall, unless noted.
 6. All dimensions are from inside of curb wall, unless noted.
 7. All dimensions are from inside of curb wall, unless noted.
 8. All dimensions are from inside of curb wall, unless noted.
 9. All dimensions are from inside of curb wall, unless noted.
 10. All dimensions are from inside of curb wall, unless noted.
- Contractor to provide the following materials and manufacturer information to the Owner:
1. 2" x 4" x 8" concrete curb
 2. 2" x 4" x 8" concrete curb
 3. 2" x 4" x 8" concrete curb
 4. 2" x 4" x 8" concrete curb

DRAFT

PROJECT NUMBER
22005
**CHURCH STREET
UMC -
COLUMBARIUM**
913 Spring St. Knoxville, TN

Church Street UMC
Address:
913 Spring St.
Knoxville, TN 37902
2022

1 inch equals
**PRELIMINARY PACKAGE
NOT FOR
CONSTRUCTION**

Table with columns for Date, Description, and Status. Includes a section for Phase 2 Plans and L102.

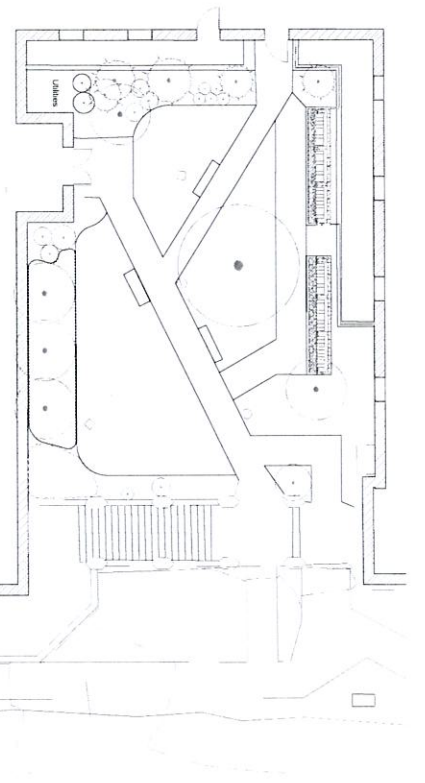

N12 Phase 2 Planning Plan
Scale: 1" = 8'-0"

*Note: Exact quantities of existing plants to be transplanted will be verified. Exact locations of existing plants on site to be verified.

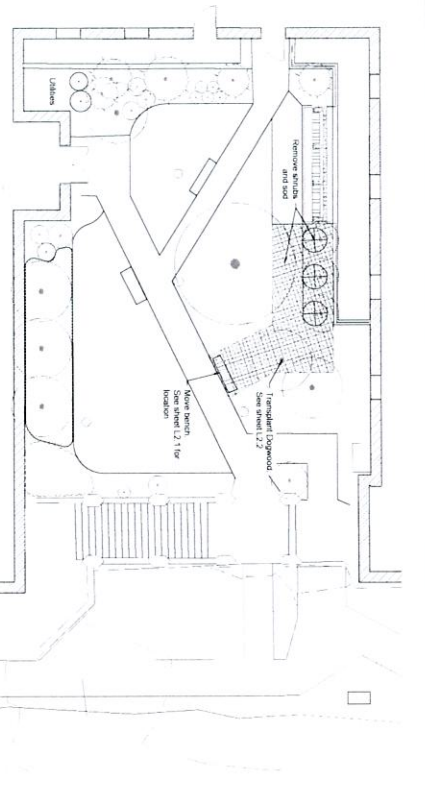

N24 Phase 2 Demolition Plan
Scale: 1" = 8'-0"

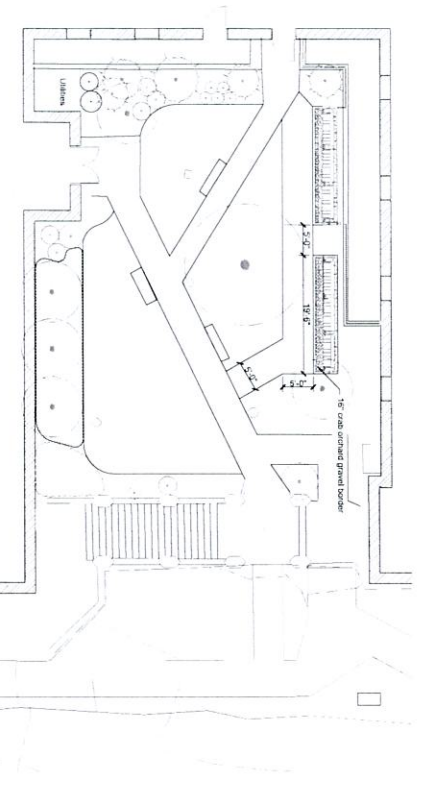

F24 Phase 2 Layout and Materials Plan
Scale: 1" = 8'-0"

Layout and Materials Notes

- 1. Contractor shall verify all conditions in the plans and actual conditions in the field and report any discrepancies immediately.
- 2. All dimensions are from back of curb wall.
- 3. Contractor shall show the center line of all work.
- 4. When new paving or resurfacing is required, contractor shall show the location of all existing and proposed work.
- 5. All work shall be done in accordance with the Owner's specifications.

MOOREHEAD HUNTER & MANN
 ARCHITECTS
 1000 N. W. 10th Street, Suite 200
 Ft. Lauderdale, FL 33304
 Phone: 954.561.1111
 Fax: 954.561.1112
 www.mhmm.com

GENERAL NOTES

1. PROJECT HAS BEEN REVIEWED AND FOUND TO BE IN ACCORDANCE WITH ALL APPLICABLE CODES AND REGULATIONS.
2. ALL WORK SHALL BE IN ACCORDANCE WITH THE LATEST EDITIONS OF THE INTERNATIONAL BUILDING CODE (IBC) AND THE INTERNATIONAL RESIDENTIAL CODE (IRC).
3. ALL MATERIALS AND METHODS SHALL BE APPROVED BY THE APPLICABLE AGENCIES.

KEYED NOTES

1. REVISIONS:
2. REVISIONS:
3. REVISIONS:
4. REVISIONS:
5. REVISIONS:
6. REVISIONS:
7. REVISIONS:
8. REVISIONS:
9. REVISIONS:
10. REVISIONS:
11. REVISIONS:
12. REVISIONS:
13. REVISIONS:
14. REVISIONS:
15. REVISIONS:
16. REVISIONS:
17. REVISIONS:
18. REVISIONS:
19. REVISIONS:
20. REVISIONS:

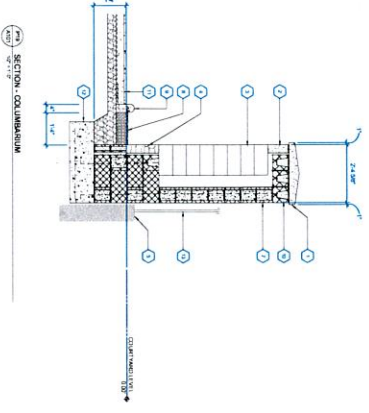
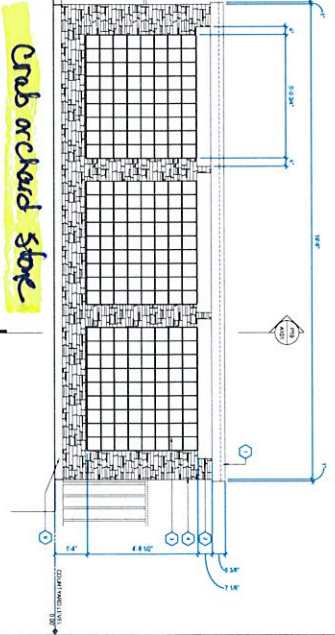

SECTION - COLUMBARIUM

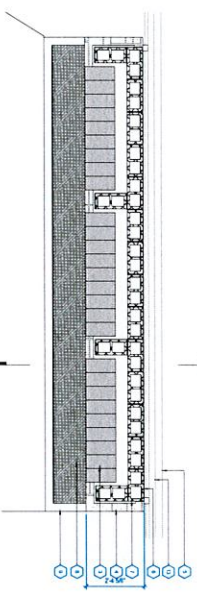

ELEVATION - COLUMBARIUM

ENLARGED PLAN - COLUMBARIUM

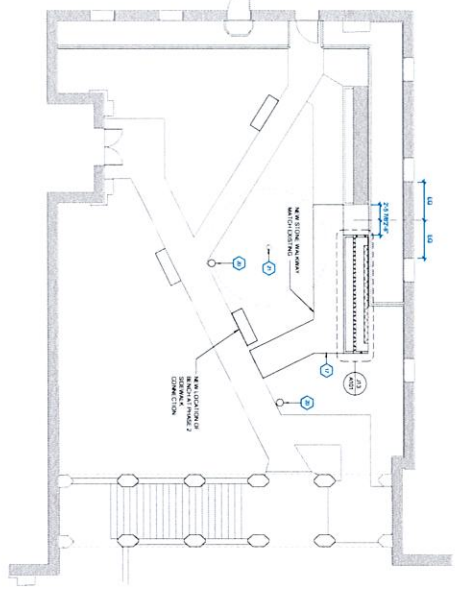

PLAN - COLUMBARIUM PHASE 2

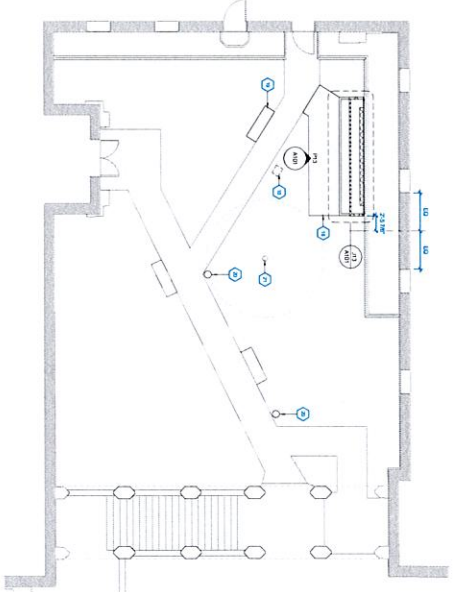

PLAN - COLUMBARIUM PHASE 1

Church Street UMC
 405 S. Church Street
 Memphis, TN 38102

22005

CHURCH STREET
 UMC -
 COLUMBARIUM

PRELIMINARY DRAWING
 NOT FOR
 CONSTRUCTION

A101

PLANS AND SECTIONS